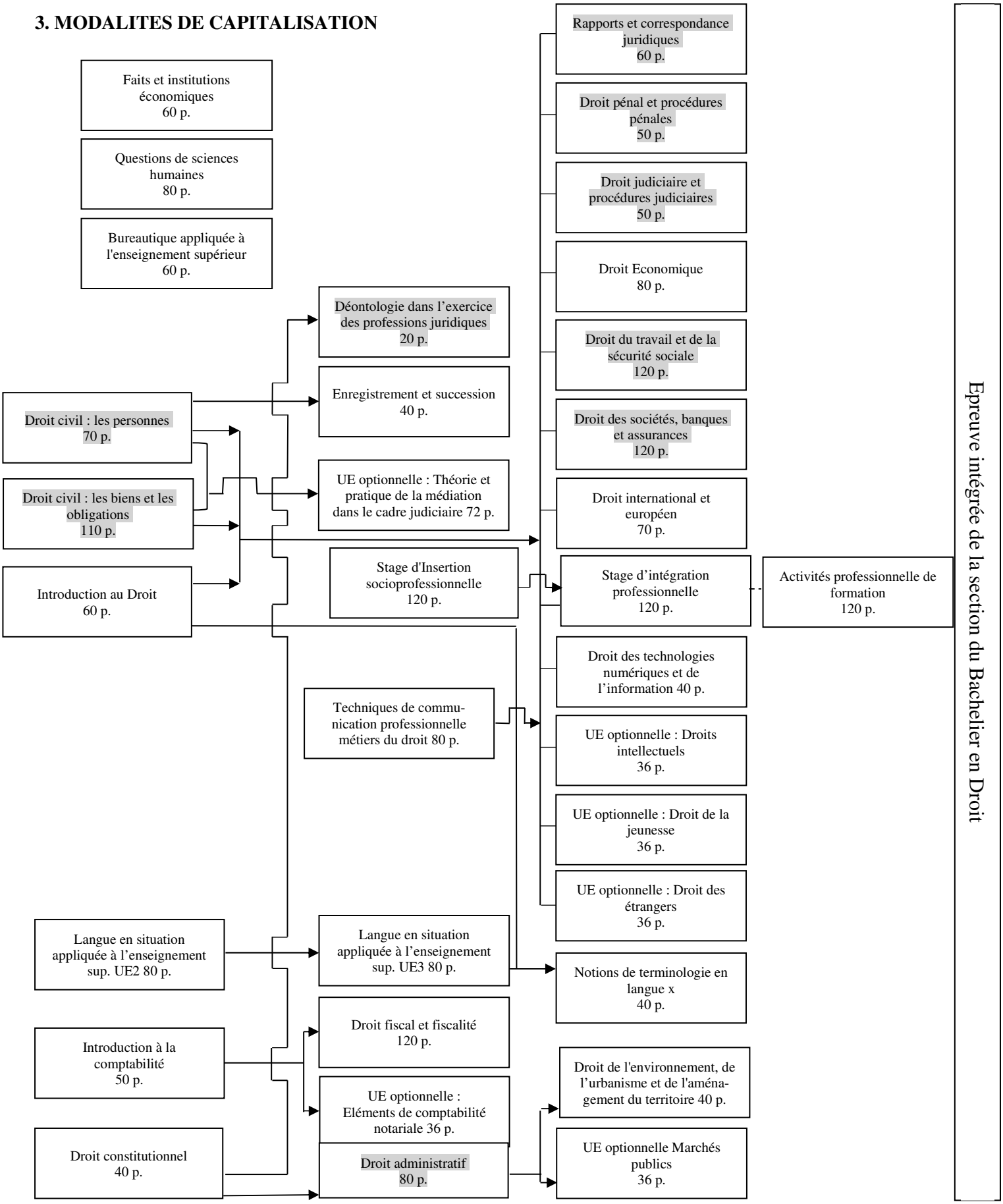3. MODALITES DE CAPITALISATION